Vmag™

JOANA BLISS' FIRST XXX

4+ HOURS OF FREE HD VIDEOS

VOL. 29 NO. 1

Volu

THE SCORE GROUP®

MOLLY EVANS
Teen's T&A show

Cheryl Blossom

Parties like a big-boob star

PLUS the year's best real tits

ANNUAL AWARDS ISSUE

3 BIG DEBUTS + ANAL XXX

VOLUPTUOUS.COM
All models are at least 18 years old
SALE TO MINORS IS FORBIDDEN

Vmag™ CONTENTS

VOLUME 29, NUMBER 1

DEPARTMENTS

5 **V-MAIL**
A place for readers' comments.

36 **V-SPOT**
Girls who made us wait before they fucked on-camera; Holly interview.

FEATURES

14 ***VMAG* AWARDS WINNERS**
Photos of every Newcomer of the Year and Model of the Year.

16 **NEWCOMER OF THE YEAR RUNNERS-UP & WINNER**
The three runners-up and the champ.

26 **MODEL OF THE YEAR RUNNERS-UP & WINNER**
The top four girls of the past year.

PICTORIALS

37 OKSANA
44 JOANA BLISS XXX
54 SUKI SKI XXX
65 ERIN STAR
72 NATASHA NICE
78 KATIE ROSE
88 LAURA TITHAPIA XXX

KATIE ROSE
She's a brand-new G-cupper!

MOLLY EVANS BY A NIPPLE!
She's only 18 years old and she's our top newcomer of 2021. PG 18

CHERYL RULES AGAIN!
Ms. Blossom becomes our sixth repeat champion. PG 28

NOTICE: THIS IS ADULT MATERIAL

All of the performers/models, and all of the characters that they portray, were over 18 years of age at the time of the photography. The content is inappropriate for minors and appropriate care should be taken to ensure that it is not viewed by anyone under 18 years of age.

Voluptuous (ISSN #1087-7657) is published five times a year. Subscriptions (6 issues): $39.95 in the USA and $59.95 (U.S. funds only) in Canada. Published by The SCORE Group, PO Box 558150, Miami, FL 33255-8150. Periodicals postage paid at Miami, FL and additional mailing offices. POSTMASTER: Please send address changes to: Voluptuous, PO Box 558150, Miami, FL 33255-8150.

A SCENE-BY-SCENE GUIDE TO THIS ISSUE'S BONUS VIDEOS

This issue comes with 12 full-length bonus videos, six of them hardcores and six of them solos. As always, these videos are absolutely free and can be played on your PC, laptop, Mac, smart phone or tablet. **WE WILL NEVER ASK FOR YOUR EMAIL, CREDIT CARD OR PERSONAL INFORMATION.**

You also get a free digital version of the entire issue so you can take *Vmag* wherever you go on your smart phone, PC, Mac or tablet.

Here are the highlights of this issue's bonus scenes.

2021 Model of the Year Cheryl Blossom is having a party in the video version of her pictorial in this issue. She tries on her gifts, first a top that's way too small then a bikini top that's also way too small then lingerie. Wait a second…were these gifts for her or for us?

Model of the Year runner-up Helen Star gyrates, bumps and grinds, her massive breasts swinging and shaking. It's one thing to see her tits in photos but it's a whole other experience to see them in action. Miss Star also shows off her ass and rubs her pussy.

Natasha Sweet shows why she was a top contender for Model of the Year by doing two hung studs. She gets tit-fucked by them, too, of course, and at various times, she has one cock in her mouth and the other between her tits or one in her mouth and the other in her pussy.

Seeing is believing: Joana Bliss' boobs are bigger than ever. Joana gives us a sweater show before unleashing her natural chest pillows and fingering her fine pussy. The intimate breast views are the highlight of this scene, but in all honesty, there are lots of highlights.

Diana Eisley, 2020's Newcomer of the Year, is a naughty coed in a private schoolgirl's outfit and white, thigh-high stockings. She needs stress relief from the pressures of being a student, so she throws her pussy a hand party.

Follow Erin Star's bouncing boobs in the video version of her pictorial in this issue. Erin is a self-sucker of epic proportions.

Just 18 years old when this scene was shot, Mianna Thomas shows advanced blow job and fucking skills, including her ability to make a hard-on disappear between her huge tits.

Tahnee Taylor is a mature babe who loves young cock in her ass. The guy who's drilling all of her fuck holes is almost half her age.

Terry Nova's blow job and fucking skills relieve a dude's stress. The cares of his day are in the past by the time he's fucking her ass.

Christy Sparks is busty but young, so we wondered, "Can she handle JMac's huge cock?" Turned out she could take all of it.

First, get to know Mya Blair with a topless interview. Then watch her gag on and fuck cock. Mya is nice…nice and naughty! She sucks cock all the way down to the lucky dude's balls.

In perhaps her hottest scene, Vanessa Y. is bound and gagged and felt up by a stranger. Then she rubs her very hairy pussy.

HERE'S YOUR BONUS CODE!

1. Go to scoremag.com/V02901 **2.** Enter your access code. **3.** Enjoy the scenes!

8223N96

Code may be used 10 times and expires six months from this issue's on-sale date.

NOW THAT'S A GREAT OFFER!

MOLLY EVANS

Get 15% off all TSG movies and mags*.

HERE'S ANOTHER!

Subscribe and get 6 issues of Vmag™ plus 6 bonus DVDs for only $49.95

So many reasons to subscribe!

"These days, it's almost impossible to find a store in my area that sells magazines, and during the pandemic, it was impossible. Now that I'm a subscriber, I don't miss having to hunt down the magazine."–P.L., Fort Myers, Florida, subscriber since 2020

"I had always ignored the subscriber ad in each issue, but then I looked at one and realized with the subscriber discount and free shipping, I buy so many DVDs, I could actually get the mag for free."–J.K., Madison, Wisconsin, subscriber since 2019

"The adult store near me gets about four issues a month, and there must be a lot of guys who like big tits living near me because half the time, they're gone by the time I get to the store. Basically, I subscribed because I got tired of missing issues." –P.R., Farmingdale, New York, subscriber since 2017

"When you say the mag is shipped in a private envelope, you really mean it. You couldn't shine a spotlight through that envelope! As far as my postman knows, I'm getting a tool catalog."–C.K., Toronto, Ontario, Canada, subscriber since 2009

U.S. & CANADA:
1-800-421-0760

WORLDWIDE:
+01-305-662-5959

FAX:
1-305-662-5952

EMAIL:
subscriptions@scoregroup.com

MAIL TO:
The SCORE Group,
Dept. VO2901, P.O. Box 558150,
Miami, FL 33255-8150

❑ **Sign me up for 6 issues of *Voluptuous* and the bonus DVDs for only $49.95**

❑ **Sign me up for 6 issues of *Voluptuous* only for $39.95**

Price is for U.S. subscribers only. All other countries, send $59.95 USD for 6 issues for the magazines only; $69.95 for 6 issues plus the bonus DVDs. Please allow 4-to-8 weeks for delivery of your first issue. All magazines will arrive in a discreet envelope to protect your privacy. By signing below, you certify that you are at least 18 years old. We accept checks and money orders in US Dollars; or cash, bills or bank notes in US Dollars, £ sterling, € Euros, and Canadian Dollars. Credit card orders must provide the exact billing address if different from mailing address. Subscriber discounts cannot be applied to future magazine subscriptions and some additional restrictions may apply. ***Free shipping for U.S. subscribers on movie purchases.** Discounts and free shipping offers cannot be combined with other discount offers and may be revoked at any time at the sole discretion of The SCORE Group.

➤ **PLEASE INDICATE:** ❑ *NEW* ❑ *RENEWAL*

All special offers are non-transferable and are applicable as long as your subscription remains current.

➤ **PAYMENT METHOD:** ❑ CHECK ❑ CASH ❑ MONEY ORDER ❑ MC/ACCESS/EUROCARD ❑ VISA ❑ DISCOVER/NOVUS ❑ AMEX ❑ MAESTRO ❑ JCB ❑ DINERS CLUB ❑ UNION PAY

CARD # _____ EXP. _____

PROVIDE SECURITY CODE: (LAST 3 DIGITS ABOVE SIGNATURE) _____

AMEX CARDHOLDERS (ENTER THE 4 DIGITS ABOVE CARD #) _____

NAME _____ AGE _____

CUSTOMER ID # _____ EMAIL _____

ADDRESS _____ CITY _____ STATE/COUNTRY _____

ZIP/POSTAL CODE _____ SIGNATURE _____

CREDIT CARD ORDERS WILL NOT BE PROCESSED WITHOUT A SIGNATURE AND SECURITY CODE

V02901

V mail

SEND YOUR LETTERS TO:
V-Mail, P.O. Box 558150,
Miami, Florida 33255-8150 USA
EMAIL: VOLUPTUOUS@SCOREGROUP.COM

Molly Evans (above) and Holly Garner helped make 2021 memorable.

One of the greatest hanger pics ever, from Hitomi's trip to Miami, Florida in 2015.

HOLLY AND MOLLY AND WE SAY IT AGAIN: GOOD GOLLY!

Dear *Voluptuous*,

Holy molly for Holly Garner (Vol. 28 No. 3) and Molly Evans (Vol. 28 No. 4), two of the best discoveries in a decade. You need to feature these two goddesses together in a video. I mean several videos in various girl-girl scenes in bed, in a shower, a hot tub, at the beach, in cosplay or in a catfight ripping at each other's clothing. Please don't let this opportunity pass by. They will make the best busty teamup since the Star sisters.–Steve, via email

CHOOSING BETWEEN HOLLY AND MOLLY? IMPOSSIBLE!

Dear *Voluptuous*,

I love voting for Newcomer of the Year and Model of the Year and have done so every year since I discovered *Voluptuous* in 2007, but I'm not enjoying it this year because you made my task impossible. How am I, or anybody else, for that matter, supposed to decide between Molly Evans and Holly Garner? Why don't you just declare it a tie and make everyone happy? It's not Molly's fault that Holly came along the same year as she did and vice-versa. I just checked off both names on my ballot, and if that's not allowed, so be it.–R.D., Naple, Florida

Dear R.D.: We're not going to apologize for discovering Holly and Molly in the same year, although we understand where you're coming from. But you're right: Voting for two girls is not allowed (although you're not the only one who did so).

By the way, we have an in-depth interview with Holly in "V-Spot" on page 36.

HITOMI RETIRES: THE TIT LEGEND SAYS FAREWELL

Dear *Voluptuous*,

I suppose you've felt the shockwave around the world from the sudden announcement from Hitomi that she has retired. Had always hoped she would come back for a few more layouts. You did such an outstanding job of making her beautiful breasts the star of every shoot. With her no longer under contract in Japan, it seems The SCORE Group would be able to woo her back for one last Miami trip. Please, please, please do all you can. I am in mourning.–Earl, via email

Dear Earl: Yes, we certainly are shocked,

THE NEXT ISSUE OF V-MAG...

Will be cover-dated Vol. 29 No. 2 and go on-sale November 8, 2022 wherever you buy men's magazines. Or get the digital edition three weeks earlier at www.eBoobStore.com.

and we're hoping Hitomi's pictorial in the current issue of SCORE *(Vol. 31 No. 1) isn't her last. Hitomi announced her retirement on Twitter, writing, "I started thinking about retirement around the summer of 2020. Actually, I didn't think that I would be able to continue for so long. If I hadn't had valuable fans like you, I think I would have quit earlier. I truly appreciate everyone who supported me. Thank you very much! I don't want any sad faces. Please send me off with a smile."*

Of course, retirements aren't always permanent, but we have a feeling that Hitomi's is. She seems ready to move on to the next stage of her life.

HIS FAVORITE GIRLS DON'T HAVE TO DO XXX, BUT...

Dear *Voluptuous*,

"Will she fuck on camera?" is an interesting subject. If I like the model, I'm not worried about if she fucks on-camera or not. It's the model's decision. Of course, it's great if they feel they can.

There have been a few models that I would have liked to see fuck on-camera. Nicole Peters and Kelly Kay were both very reserved to start with but got more daring with their posing. Michelle Bond and Charley Green are two more Brits.

Then there are those who have done tits 'n' tugs but haven't gone further, like Valory Irene, the great Janet Jade, Anjii Ross, Taylor Steele, Allie Pearson (who did suck cock) and my two favorite tits 'n' tuggers, Karina Hart and Daria. Maybe there is still time for Daria to go all the way. I hope.

If you can get Holly Garner, [*SCORE* Girl] Katy Ann, Demmy Blaze and Amora Lee to do it, your powers of persuasion are first-class. But once again, it's up to the model if they are comfortable enough to do it. If they aren't, that's totally okay by me. As long as they are posing, we are all winners.–T.P., via email

"MOUNTAINS OF JOY THAT POUR INTO GREATNESS"

Dear *Voluptuous*,

The Russian dream mommy is Maria Body (Vol. 28 No.4). She has an amazing, voluptuous body. Her

This is as close to fucking on-camera as Nicole Peters (above left) and Kelly Kay got.

Vmag VOL. 29 NO. 1 ™

PUBLISHED BY THE SCORE GROUP

MIKE FEDERICI *director of print operations*
DAVE ROSENBAUM *editor*
VANESSA VILCA *art director*
ELLIOT JAMES *associate editor*

PRODUCTION

ANDRES BASTIDAS *network systems manager*

CUSTOMER SERVICE AND SUBSCRIPTIONS

For inquiries regarding existing *VOLUPTUOUS* subscriptions, please write to:
***VOLUPTUOUS* Customer Service**
P.O. Box 558150, Miami, FL 33255-8150 USA
For 24-Hour Credit Card Orders:
Phone: 305-662-5959 Fax: 305-662-5952
Email: cservice@scoregroup.com

DIRECT SALES

RICH HOMANN
Email: homannr@scoregroup.com
Phone: 305-662-5959, ext. 2005

CIRCULATION

NORTH AMERICAN DISTRIBUTION

COMAG MARKETING GROUP
Phone: 609-524-1800 Fax: 609-524-1629

MATTHEW BARCHETTO *account executive*

ANN MARIE BARRERA *international sales*

UK EDITION

SEYMOUR DISTRIBUTION LTD
ROBERT SMITH *account manager*
2 East Poultry Avenue
London, EC1A 9PT
Tel No: 020 7429 4000

The records required by 18 USC 2257 and associated regulations with respect to this product (and all graphical materials associated therewith) are kept at the office of the Publisher at the following location: Custodian of Records,The SCORE Group, a division of Quad Int'l., Incorporated, 5001 S.W. 74 Court, Suite 200, Miami, FL 33155.

Retail price: USA: $10.99; Canada: $11.99; UK: £6.99. Bonus Edition: USA: $14.99; Canada: $16.99. Vol. 29 No. 1 (on-sale August 30, 2022). © 2022 by The SCORE Group and Quad Int'l., Incorporated, all rights reserved. Republishing in whole or in part, including, but not limited to, any electronic media, is expressly forbidden except with written permission of The SCORE Group. *Naughty Neighbors*®, *Leg Sex*®, *40Something*®, *Voluptuous*® and *SCORE*® are registered trademarks of The SCORE Group and Quad Int'l., Incorporated. All persons depicted herein were at least 18 years of age at the time of the photography. Editorial Office: P.O. Box 558150, Miami, FL 33255-8150. Publisher disclaims all responsibility to return unsolicited material, and all rights inmaterials published vest in The SCORE Group and *Voluptuous*. Letters are assumed to be for publication, unless otherwise endorsed, and may be edited. This periodical is sold subject to thefollowing conditions: it shall not be lent, resold, hired out or otherwise disposed of in a mutilated condition or in an unauthorized cover by way of Trade, except at the full retail price, or affixed to or as a part of any publication or advertising, literary or pictorial matter whatsoever, without the express written consent of the publisher. Any similarity between an individual person or people depicted in the fiction or artwork in this magazine and any real person or people is purely coincidental and is not intended as a representation of any particular individual or class of people. **PRINTED IN CANADA**

Maria Body takes a selfie of her mountains of joy that pour into greatness.

mature, womanly curves capture my undivided attention. For her to be that naturally top heavy and perky and have a waist that size makes her rack a rarity. Modeling is definitely Maria's calling because she has the perfect, small waist to carry her all-natural, heavy, J-cup-sized boobs.

Her perfect waistline, big boobs, pretty face, light brown, long hair and thick, pretty legs make her a voluptuous Barbie Doll. I love how Maria gets all dolled up for her photo shoots and videos. It's no wonder she is breast friends with Stacy Vandenberg.

Maria, honey, just keep being you. Your videos are a work of art, and I look forward to seeing more of you in *Voluptuous*. You have an elegance to your modeling with mountains full of joy that pour into greatness, and when it comes to boobs, those are the best kind. I adore every outfit you squeeze into.–M.G., via email

OUR GALLERY OF SELF-SUCKERS DIDN'T SUCK

Dear *Voluptuous*,

Once in a while, you guys do something that reminds us why *Voluptuous* and *SCORE* are still around and all of the so-called competition has shriveled up and died. This time, it was the special with girls self-sucking their nipples in Vol. 28 No. 4. This has long been a big turn on for me, ever since a big-titted girlfriend of mine did it while I was fucking her. I was about a minute in, but when she did that, I couldn't hold back. She smiled and said, "You liked that? I'm going to have to make sure I never do that again." In other words, I lasted way too short.

My two favorite photos were Janet Jade and Christy Marks side-by-side, both self-sucking, and Gya Roberts self-sucking while shaving her cunt.–S.B., Kenab, Utah

A 30TH BIRTHDAY PARTY THAT LASTS ALL YEAR

CELEBRATING 30 Years of SCORE 1992 2022

They're partying deep into 2022 at *SCORE*, our sister publication, celebrating 30 years of big tits with one anniversary special after another.

The party began in Vol. 30 No. 4 with *SCORE's* 30 Greatest Naturals and much more. Vol. 30 No. 5 features the greatest slim 'n' stacked babes ever plus two special pictorials that will definitely be of interest to V-Men: eight pages of the "Teen Tit Dream Club," featuring girls who were 18 or 19 years old when they got their tits out for the first time, and eight more pages of "Tits in Tight Tops." Both issues are available on page 11.

Vol. 31 No. 1 has 10 pages of stacked babes who broke their XXX cherries with The SCORE Group. Among the girls featured are Linsey Dawn McKenzie, Maggie Green, Rachel Raxxx, Angela White, Christy Marks, Arianna Sinn and many more. This pictorial is only in the international edition, not the UK edition.

Then we have six pages of girls coating their huge tits with oil and cream. And an eight-page greatest boob growth spurts special that proves, as we all know, that bigger is hetter.

The issue also comes with 12 free bonus videos, and one of them is Linsey's first hardcore.

Vol. 31 No. 1 of *SCORE* is on-sale now. You should still be able to get a copy at your local newsstand, but if you can't, order it through the back issues ad on page 11 or visit eBoobStore.com.

The party will continue in Vol. 31 No. 2, on-sale September 27, and wrap up in Vol. 31 No. 3. Join in on the fun!

Gya can self-suck and shave at the same time. Emma's mouth does some heavy lifting.

833-885-3510
"I NEED YOU IN MY ASS"
HARDCORE PHONE FUCKING
*At least 18 yrs of age. Credit Card Required. $1.69 per/min.

ATTENTION:
Vmag
SUBSCRIBERS ARE YOU MOVING?
TELL US QUICKLY!

The U.S. Post Office only forwards periodicals-rate mail for 60 days, so we must have your new address within three weeks of your move to guarantee that you'll get all your issues. We cannot be held responsible for non-delivery of issues due to your address change.

MAIL TO:
Voluptuous Change of Address
P.O. Box 558150
Miami, FL 33255-8150 USA
Please include your mailing label or a legible copy.
email: cservice@scoregroup.com

ANYWHERE, ANY TIME, ANY DEVICE
SCORE tv
THE EASIEST WAY TO ENJOY PORN
Cast all of the movies on SCOREtv.tv to your big screen using ANY streaming device. Don't have one? No problem! You can access and view all our movies on your computer, mobile device or tablet.
500+ MOVIES, ALL INCLUDED
JOIN AT SCOREtv.tv FOR AS LITTLE AS $7.49 A MONTH

THREE CHEERS FOR CODI VORE'S SEXY PUSSY HAIR!

Dear *Voluptuous*,

I think it's imperative to salute Codi Vore (Vol. 28 No. 4) for her transition during her tenure at *Voluptuous* from fully shaven pubes at the beginning to the gloriously untamed bush she sports now. She is all-natural perfection! –Carney, via email

A GIRL WHO REALLY KNOWS HOW TO SUCK AND FUCK

Dear *Voluptuous*,

Codi Vore (Vol. 28 No. 4) is so wonderful and beautiful with a great body, and what a great fuck! I'm sure glad she decided to model for The SCORE Group. She obviously is one of the best models ever. She is beautiful with a fantastic figure. Great tits and ass, plus she really knows how to suck and fuck. Thank you, Codi, for all your hardcore scenes for us to watch. I hope there will be many more as I will never get tired of watching them.–Turner, via email

CAN BIG TITS SAVE THE WORLD? IT'S WORTH A TRY

Dear *Voluptuous*,

All readers are familiar with the Russia-Ukraine War. I have an idea to end this war: have two of the greatest

continued on page 12

Can Codi see her hairy pussy when she looks down over her big tits?

LOOK WHO'S FUCKING AT SCORELAND.COM!

WATCH JOANA BLISS' FIRST XXX VIDEOS AND A WHOLE LOT MORE FOR

ONLY $14.99/MONTH.

THAT'S A 57% DISCOUNT!

More XXX and exclusive content than any big-tit site on the Web!

To subscribe, visit score.vip.com/V29N01

BACK ISSUES OF THE BEST MAGS AROUND

VOL. 28 NO. 5—Kitty Cute's first hardcore. New Stacy Vandenberg pictorial. Pages and pages of photos of our best girls of 2021.

VOL. 28 NO. 4—New 18-year-old Molly Evans debuts. The greatest nipple self-suckers ever. Jenni Noble and Codi Vore hardcore.

VOL. 28 NO. 3—Four big debuts, including spectacular newcomer Holly Garner. Plus, Helen Star, Amaya May & Natasha Sweet XXX.

VOL. 28 NO. 2—First-ever double-sided centerfold features Dina Sahari & Lissa Hope. Daria's first tit-fuck. Alexya, Codi & Sha shower.

VOL. 28 NO. 1—The 2020 awards winners and runners-up. Laila Lust does anal in her first XXX. Suki Ski debuts. Vanessa Y.

VOL. 27 NO. 6—You have to see how newcomer Bhiankha squirts milk. Also features Kim Velez in her first hardcore lezzie scene.

VOL. 27 NO. 5—HUGE! Biggest tits ever special with our bustiest girls. Lissa Hope and Christy Sparks XXX. Kim Velez is bustier.

VOL. 27 NO. 4—Helen and Erin Star show off their tits side-by-side and play with a fuck machine. Diana Eisley's first XXX.

VOL. 27 NO. 3—Daria gets her lezzie cherry popped by Jenni Noble. Diana Eisley and Lola Paradise debut. Milly Marks XXX.

VOL. 27 NO. 2—New pictorials of top model Erin Star and top newcomer Stacy Vandenberg. Demmy Blaze & Daria get wet in the D.R.

VOL. 27 NO. 1—Five big debuts, including 18-year-old Lucy Laistner plus a pregger. Africa Sexxx super-plumper GBB.

VOL. 26 NO. 6—Preggers Erin Star & Sophie go tit-to-tit. Four newbies, including Dina Sahari. Lissa Hope & Jenni Noble XXX.

VOL. 26 NO. 5—Loaded with debuts, including huge-titted teen Lissa Hope and covergirl Sigal Acon. Plus, Codi & Luna 3-way.

VOL. 26 NO. 4—We tell the story of *Vmag*'s first 25 years in words and pictures, many never-before-seen. Includes 25 bonus videos.

VOL. 26 NO. 3—One of the 11 free bonus videos is Milly Marks getting DP'd. Four newbies, including Maria Body & Kim Velez.

VOL. 26 NO. 2—Photos and full-length video of Codi Vore's first hardcore. Cheryl Blossom debuts. Diana Frost's first XXX, too.

VOL. 26 NO. 1—Codi Vore's first blow job and tit-fuck. Pics and bonus video. Diana Frost and Stacy Vandenberg debut.

JAN. 2019—Annabelle Rogers and Luna Bunny debut. Awards issue with best girls of 2018. Rachel Raxxx & Shara Lopez XXX.

NOV. 2018—On-location pictorials of Erin & Helen Star, Alexya, Demmy Blaze, Kitty Cute, Daria, Codi Vore, Sha Rizel and more.

SEPT. 2018—The top 25 V-Girls ever. Natasha Sweet has her way with two studs. Ellis Rose, Amy Berton and Marina Grey debut.

SCORE VOL. 31 NO. 1—What could be Hitomi's final mag pictorial, first fucks, oiling and creaming and greatest growth spurts.

SCORE VOL. 30 NO. 5—Holly Garner and Nyx Monroe make their *SCORE* debuts. Special pictorial featuring greatest teens.

SCORE VOL. 30 NO. 4—Gala anniversary celebration featuring 30 greatest naturals, bikini babes, readers' wives & cosplay specials.

SCORE VOL. 30 NO. 3—Seven pages of Lorna Morgan's greatest photos. New Stacy Vandenberg. Latina Lucy Rodriguez debuts.

SCORE VOL. 30 NO. 2—Eight-page Merilyn Sakova special. Natural newcomer Bella Apont. Dominno returns. Boobs & beer.

SCORE VOL. 30 NO. 1—Eight pages of new Hall of Famer Valory Irene and 3 bonus videos. Hitomi gets doused with cum.

SCORE VOL. 29 NO. 6—Contest issue with the finalists for Model of the Year and Hall of Fame. Natural Lucy Rodriguez debuts.

SCORE VOL. 29 NO. 5—All-bikini issue featuring Sigal Acon, Shara Lopez, Daria and many slim 'n' stacked babes. 12 bonus videos.

SCORE VOL. 29 NO. 4—Cover-girl Stacy Vandenberg is stunning. Noelle Easton gets fucked. Plus Alexya and a DP scene.

SCORE VOL. 29 NO. 3—Model of the Decade Hitomi and new Hall of Famer Karina Hart. See Casey Deluxe's growth spurt.

SCORE VOL. 29 NO. 2—Features Sigal Acon's first photos plus an interview, schoolgirl Hitomi and Lexi Slade with her pliable tits.

SCORE VOL. 29 NO. 1—Finalists for Newcomer of the Year, Model of the Year, the Big-Boob Hall of Fame & Model of the Decade.

SCORE VOL. 28 NO. 4—Five new girls, including Selena Adams, who has an ass any V-Man will love. Plus new Kim Velez.

SCORE VOL. 28 NO. 1—10 pages of Karina Hart with never-before-published photos. Diana Frost debuts. Alice gets DP'd.

THICK 'N' CURVY SP356—Big tits, huge asses and curves. Features Diana Eisley, Milly Marks, Erin Star and Kim Velez.

All issues available in digital format at eBoobStore.com. Take V-mag anywhere!

MAIL TO: The SCORE Group (Dept. VO2901), P.O. Box 558150, Miami, FL 33255-8150 USA

U.S.: $16 each, shipping included. All other countries: C$14/£8/€ 9/A$14. POSTAGE & PACKING: C$20/£14/€ 16/A$24 for one magazine. C$10/£8/€ 9/A$14 for each additional. International orders arrive in 10-14 days. 15% discount is applied to any CURRENT subscriber. Make check or money order payable to: The SCORE Group. We accept payment in cash (£, €, C$, A$ Bank Notes or US $ Bank Notes), American Express travelers checks denominated in US funds or checks from a Canadian bank denominated in US $ (Canada Only). No coins. **Sorry, no International personal cheques.** FL residents add 7% sales tax. Credit card orders will be billed in $ at current exchange rate. We need credit card and mailing address if the two are different. International orders arrive by Priority Mail. Call for info on rush delivery. All sales are final. A damaged mag will only be exchanged for another of the same issue if reported within 30 days of receipt. The SCORE Group cannot be held responsible for Customs seizures. By ordering, you certify that you are at least 18 years old.

❑ I am a V-mag subscriber & save 15% on all issues ordered.

VOLUPTUOUS: ❑ 28-05 ❑ 28-04 ❑ 28-03 ❑ 28-02 ❑ 28-01 ❑ 27-05 ❑ 27-04 ❑ 26-05 ❑ 26-04
SCORE: ❑ 31-01 ❑ 30-05 ❑ 30-04 ❑ 30-03 ❑ 30-02 ❑ 30-01 ❑ 29-06 *THICK 'N' CURVY* ❑ SP356

Payment Method: ❑ Cash ❑ Check ❑ Money Order ❑ M/C/Eurocard/Access/Sirrus ❑ VISA/Plus ❑ AMEX ❑ Discover/Novus ❑ Maestro ❑ JCB ❑ Diners Club ❑ Union Pay In case of sellout, list alternate choice(s): _____

Credit Card #: _____ Expires: _____

Provide Security Code (Last 3 Digits Above Signature): _____ American Express Cardholders enter the 4 digits above Card No. Here: ____

Name: _____ Age: _____ Cust. ID #: _____

Address: _____ Telephone/Email: _____

City: _____ State/Country: _____ Zip/Postal Code: _____

Signature: _____ VO2901

Credit Card Orders Cannot Be Processed Without Signature and Security Code

TOLL-FREE U.S. & CAN.
1-800-421-0760

24-HOUR FAX
1-305-662-5952

WORLDWIDE
+01-305-662-5959

INTERNET
www.eBoobStore.com

WE ACCEPT PAYMENTS IN U.S.$, C$, £ AND €

GOT AN EYE FOR TITS?

Turn your talent into cash. We pay finder's fees!

We know you're always checking out girls with big tits. Perhaps you even know one. So why not take the next step and share her with the big-boob brotherhood at *Vmag*. You'll get a generous finder's fee and see your girl in your favorite magazine. She'll get to live out her fantasy of being a professional model with all the perks involved. She might even get to travel to some spectacular locations, such as Miami, Los Angeles, Prague and the Bahamas. If you know a girl who has what it takes–or maybe you are that girl–call our studio, toll-free in the U.S. and Canada, at 1-877-726-7335. Elsewhere, the number to call is +01-305-662-5959.

Visit BeA*SCORE*Model.com

V-MAIL

Continued from page 8

big-bust models of all time, Cheryl Blossom of Russia and Demmy Blaze of Ukraine, meet to negotiate an end to this war. Both women would get plenty of male attention from both sides, and who would not listen to them if they asked to end this war? Both ladies have the power to use their big tits in a positive way that would save lives and end the needless violence and killing.

Let's get Ms. Blossom and Ms. Blaze to prove that big tits can truly be a good and positive thing in this world. We readers know better than most that the power of big tits is the greatest thing on earth.–M.J., Arizona, via email

Dear M.J.: Here's hoping the war is over by the time this issue is in your hands, but we're fully in agreement that big tits can save the world. You could have a roomful of hard-headed men arguing, but when a busty babe walks into the room, the arguing stops and their other heads get hard.

Come to think of it, maybe we should send Putin a complimentary subscription to Vmag. *Does anyone have his address?*

TEENS WITH JJ-CUPS DON'T COME ALONG EVERY DAY

Dear *Voluptuous*,

Any woman sporting a pair of JJ-cup naturals is impressive, but to have a *Vmag* debut who's just turned 18 with double-Js is nothing short of mindblowing. Molly Evans (Vol. 28 No. 4) will be a favorite of any true V-Man during her time here, so let's hope it's for a long time. I'm so looking forward to seeing her progress into what should be a legendary career as a big-boob model and a girl to worship.–S.W., via email

HONESTLY, WE DIDN'T NEED ANY ENCOURAGEMENT

Dear *Voluptuous*,

Welcome Molly (Vol. 28 No. 4)! Let me be the first to say I gave Molly a huge welcome when she took out those big tits of hers. I think all *Voluptuous* readers should promise to give Molly the kind of welcome that only a boobman can give: take out our cocks and give her a nice, long jacking with plenty of cum to cover her tits.–Name withheld, via email

Dear Readers: Guess it's time to let the boobs out of the bag. Molly Evans is our Newcomer of the Year.

Why go to the store? Delivery to your door!

Order from home and get these jack toys quickly & discreetly.

ENHANCE YOUR EXPERIENCE.

USE THESE TOYS WHILE ENJOYING OUR MOVIES.

VeDO Pump

Boost your stamina. With 7.15 pounds of force per square inch, get ready to enjoy thicker and harder erections. You control the force. Watch your cock enlarge as you pump! This professional-level penis enhancement tool is great for a pre-fuck pump or for solo penis training.
ITEM A03946 VeDO Pump
$79.95 + $8 S&H

B Swish Bhandy Classic Wave

Sometimes pleasure needs more than just a hand. This classic stroker ensures a firm grip for intense orgasms with a silky soft interior texture. Easy snap-on protective caps, removable sleeve and waterproof cleanup keep the Bhandy tidy while on the move. Using 100% body-safe TPE (thermoplastic elastomer), it's perfect for solo stimulation or boosting oral play with a partner. **ITEM A00177 B Swish Bhandy**
$35.95 + $5 S&H

Tenga Dual Sensation Cup

The Smooth Pad insertion mechanism offers extra adherence, air-tightness and less lubricant leakage. Automatically applies lubricant to your shaft as you insert! Has two usable sides. The tender side features gentle, enveloping ribs. The firm side squeezes and stimulates.
ITEM A00960 Tenga Dual Sensation Cup $11.95 + $5 S&H

Palm Tec Stroker LX

Gentlemen, start your engines! This deluxe, clear stroker amplifies your pleasure. Ergonomically contoured for a perfect grip, the Palm Tec has a taut interior that is ribbed in the middle and nubbed at the entrance for the ultimate in masturbatory satisfaction. **ITEM A00786 Palm Tec Stroker LX $24.95 + $5 S&H**

Brush up on your sex skills

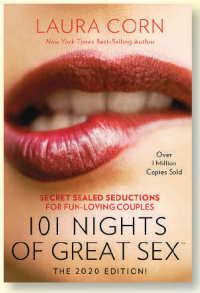

101 Nights Of Great Sex is not a book you read. It's the holy grail. A New York Times bestseller, this is the ultimate sex guide for couples.
ITEM 301A
PRICE $24.95
S&H $8

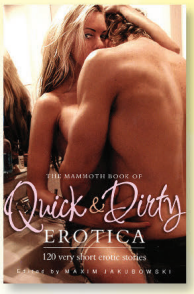

The Mammoth Book of Quick & Dirty Erotica
Over 130 of the best pieces of erotic fiction. Uniforms, bondage, space sex, mile-high fucking and more.
ITEM B00092
PRICE $21.95
S&H $5

Man Wand Xtreme

A simple, powerful male stimulator that can be used by a couple. Its flexible flaps can hold a penis of any size. The textured silicone optimizes vibrations and pleasurable stimulation. Sure to satisfy novice and experienced toy users. **ITEM A05216 Xtreme**
$149.95 + $10 S&H

Man Wand Pulsion One

The masturbator for a new generation, built with more functions to give you more pleasure. Comes with three pulse modes. Warming functions and Pulse Technology give up to 4,200 pulse movements per minute for maximum pleasure. Features an elegant and ergonomic design, so it's visually and physically pleasurable.
ITEM A05217 Pulsion One $89.95 + $8 S&H

MAIL TO: The SCORE Group (Dept. VO2901), P.O. Box 558150, Miami, FL 33255-8150 USA

Send me: ❑ A03946 ❑ 301A ❑ B00092 ❑ A00177 ❑ A00960 ❑ A05216 ❑ A00786 ❑ A05217

Make check or money order payable to: The SCORE Group. We accept payment in US $ Bank Notes, American Express travelers checks denominated in US funds or checks from a Canadian bank denominated in US $ (Canada Only). No coins. **Sorry, no International personal checks.** FL residents add 7% sales tax. We need credit card and mailing address if the two are different. Call for info on rush delivery. All sales are final. By ordering, you certify that you are at least 18 years old.

Method of payment: ❑ Check ❑ Money/Postal Order ❑ MasterCard ❑ Visa ❑ AMEX ❑ Discover ❑ JCB ❑ Diners Club

Name: _____ Age: _____ Card#: _____ Exp.: _____

Security code (last 3 digits above signature): _____ AMEX (4 digits above card#): _____

Address: _____ City: _____ State/Country: _____ Zip/Post Code: _____

Signature Required: _____ Tel/Email: _____

PLEASE REMEMBER TO INCLUDE SHIPPING & HANDLING.

CREDIT CARD ORDERS WILL NOT BE PROCESSED WITHOUT A SIGNATURE AND SECURITY CODE

VO2901

Call toll-free in the US & Canada: 1-800-421-0760. Elsewhere, call +1-305-662-5959

Voluptuous® Model of the Year

Our oldest award (and, some might say, our greatest), Model of the Year was instituted in 1998. Since then, 18 girls have won the award, including six two-time winners (Cheryl Blossom, this year's winner, being the newest repeat champion). There have been no three-time winners. Also of note: All of the two-time winners have won in consecutive years. Until 2020, Model of the Year and Newcomer of the Year were voted on by *Vmag* readers and *SCORELAND* members. For 2020, *SCORELAND* broke out with its own awards, and now *Vmag*'s awards are readers-only.

1998
CAROL BROWN

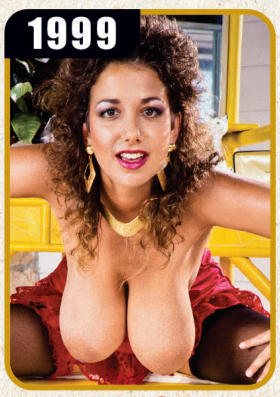
1999
DEVON DANIELS

2000
VIA PAXTON

2001 & 2002
SHARDAY

2003
KERRY MARIE

2004 & 2005
NICOLE PETERS

2006
NADINE JANSEN

2007
ANGELA WHITE

2008
CHRISTY MARKS

2009
KARINA HART

2010 & 2011
RENEE ROSS

2012
HITOMI

2013 & 2014
JOANA

2015 & 2016
VANESSA Y.

2017
DEMMY BLAZE

2018
CODI VORE

2019
ERIN STAR

2020
CHERYL BLOSSOM

and Newcomer of the Year Gallery

Although the Model of the Year is the world champion of big tits, the Newcomer of the Year title is prized because many readers care most about the newbies.

2002
NADINE JANSEN

2003
NICOLE PETERS

2004
KELLY KAY

2005
BEA FLORA

2006
ANNA SONG

2007
APRIL McKENZIE

2008
KARINA HART

2009
ASHLEY SAGE ELLISON

2010
MIOSOTIS

2011
LEANNE CROW

2012
SIRI

2013
ROXI RED

2014
ALANA LACE

2015
ALEXYA

2016
RACHEL RAXXX

2017
MILLY MARKS

2018
AMORA LEE

2019
STACY VANDENBERG

2020
DIANA EISLEY

The votes are in. Who were the top newbies of last year?

What a bounty of naturally busty newcomers 2021 brought us, from Suki Ski, and her irresistible, suckable nipples to short 'n' stacked Demora Avarice with her O-cup flesh pillows to Holly Garner, who we called the "Discovery of the Decade" when she debuted on the cover of Vol. 28 No. 3. But she was edged out by another Discovery of the Decade.

Holly Garner
1ST RUNNER-UP

MOLLY EVANS

She's only 18, but what a pair of tits!

Holly Garner's debut in Vol. 28 No. 3 prompted reader L.R. to write, "Unless something really spectacular happens over the next couple of issues, Holly Garner is the Newcomer of the Year." And then, something really spectacular did happen. Or someone: The girl you're looking at. Molly Evans, an 18-year-old with JJ-cup naturals, walked into our studio, and suddenly, we had an epic tit-to-tit battle for Newcomer of the Year.

At *SCORELAND*, which has its own Newcomer of the Year contest that's open to members only, Holly edged out Molly by less than 1% of the vote. Here at *Vmag*, readers were so torn between these two super-stacked super-girls that until the final hours of counting ballots, we didn't know who was going to win. First Holly was ahead. Then Molly was ahead. Then Holly, then Molly. Finally, Molly took the lead by 0.3% of the vote, the ballot boxes closed and we had out first 18-year-old winner since Rachel Raxxx in 2016. Congratulations, Molly!

BARE FACTS

Molly Evans

Birthday: November 9
Height: 5′5″ **Weight:** 154 lbs.
Bra size: 34JJ
Measurements: 46-32-40
Previous appearance: Vol. 28 No. 4 **Movies:** *Thick 'n' Curvy 2* (X-Rated and available on page 99). More videos are online in the members areas of XLGirls.com and Scoreland.com.

The basic sentiment among readers (and you might have felt this way) was, "How can you make us choose between Molly and Holly? They're both amazing!" We agree, and if there ever was a year when we were tempted to just throw up our hands and declare co-winners, this was it. Said L.K. from Hackensack, New Jersey, "It was an incredible stroke of good fortune that two of the greatest voluptuous newcomers ever debuted within an issue of each other. I voted for Molly, but they're both winners in my book." We couldn't agree more.

Counting down the world's greatest naturals

Stacy Vandenberg was 2019's Newcomer of the Year and was first runner-up for 2020 Model of the Year. Somehow, Helen Star and Natasha Sweet have never won a major award, which is proof of how great our roster of V-Girls is every year. Marvel at Natasha's suction! Now turn the page to find out who did win the prize.

Natasha Sweet
1ST RUNNER-UP

CHERYL BLOSSOM

Two in a row makes her big-tit royalty!

Repeating as Model of the Year places Cheryl in a category with Sharday, Nicole Peters, Renee Ross, Joana and Vanessa Y., and that, indeed, is big-boob royalty. If there were a *Voluptuous* Big-Boob Hall of Fame, they'd all be in it. "Cheryl is perfect from head to toe," *SCORELAND Blog* reader Jareji said. "In addition to her boobs, one of her best attributes is her pretty face, and that includes her eyes, which are beautiful."

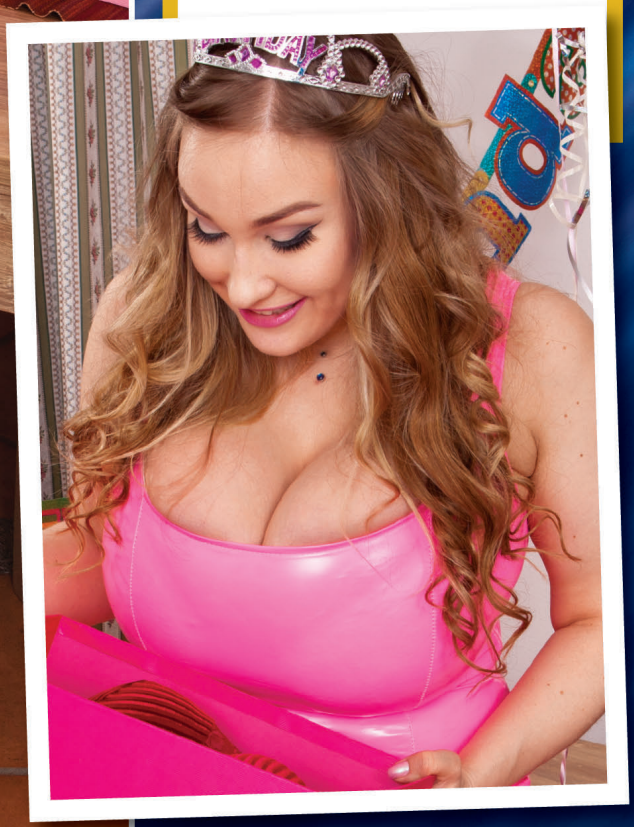

We're tempted to call Cheryl cute, and she is facially, but there's nothing cute about J-cup naturals. They're awesome. Bodacious. And, as you can see in these photos, they fill out and dominate anything she wears. Wrote one of her most-ardent fans, "Cheryl is the greatest thing to happen to the professional big-boob modeling scene in years. She's young, she's beautiful and she has a gorgeous body, a fantastic ass and pair of legs and some of the most incredible boobs ever." Said another, "Innocent looks with a sexy attitude and big tits always wins my heart!"

BIRTHDAY

BIRTHDAY

BIRTHDAY
HAPPY BIRTHDAY

BARE FACTS

Cheryl Blossom

Birthday: May 5 **Height:** 5′7″
Weight: 168 lbs. **Bra size:** 38J
Measurements: 48-30-44
Previous appearances: Vol. 28 No. 1, Vol. 27 No. 4, Vol. 26 Nos. 6 & 3
Movies: *Cheryl Blossom, All Stacked, All Natural 10* and *SCORELAND Awards 3* (All X-Rated and available on page 99). A video of Cheryl is included with this issue. See page 3 for your code.

"I used to hide the size of my chest to feel more comfortable in public," Cheryl said. "By the eighth grade, I had the biggest breasts in school. Children constantly teased me, so I didn't understand for a long time that big breasts are beautiful. Now I never want to hide my cleavage." Nobody is teasing Cheryl now. She is one of the greatest V-Girls ever, and she now has two Model of the Year crowns to prove it. "I never thought of myself as anything special." But, of course, she is.

HAPPY
BIRTHDAY

V SPOT

FRESH OFF THE RACKS!

BY DAVE ROSENBAUM

WORTH THE WAIT

The girls who broke their XXX cherries with us.

Joana Bliss' hardcore debut in this issue got us to thinking about other notable XXX cherry breakers. Joana's 18 years between the first time she stepped foot in our studio and her first on-camera fuck is a SCORE Group record that's hard to imagine anyone breaking. For one, there's the longevity factor. Most girls don't remain popular for so long. And second, most girls take the plunge a lot sooner.

Readers whose memories go back far enough might recall Linsey Dawn McKenzie's first hardcore in the January 2002 issue of *SCORE*. Big-tit lovers felt as if they had waited a lifetime for that to happen, but in reality, less than six years had passed between Linsey's mag debut in 1996 and the big event (with her then-husband). Autumn-Jade waited less than four years. Christy Marks waited three months.

Prior to Joana taking the plunge, the record for the longest time between magazine debut and first hardcore belonged to Angela White. She walked into our studio for the first time on January 9, 2003 and didn't do her first hardcore until February 27, 2011, a span of just over eight years.

But the fact is, most V-Girls and *SCORE* Girls never do hardcore. Others do it once and never again. We're proud, though, that so many girls have trusted us with their hardcore cherries.

Which brings us to our new movie *The First-Timers*. Available on page 99 of this issue, this first-of-its-kind DVD features the complete hardcore debuts of 25 V-Girls and *SCORE* Girls. Linsey, Susie Wilden, Autumn-Jade, Roxi Red, Chloe Vevrier, Paige Turner, Amaya May, Angela White, Christy Marks, Cherry Brady, Brandy Talore, Codi Vore, Rachel Raxxx, Maggie Green, Milly Marks, Alaura Grey and Arianna Sinn are all here in this collection that would cost thousands if you tried to assemble it yourself from individual movies. We're selling it for only $39.95.

Nobody else could put together this movie because nobody else has had all of these girls. We're proud of that, too.

Just 18 years old, Christy Marks didn't make us wait long to see her suck on-camera. Angela White held out for eight years until she fucked.

INSIDE HOLLY GARNER

A very nice girl who just happens to have a very big pair of tits.

"At the age of 18, I worked as a promoter for a sausage company," Holly Garner said, and if that's not the straight line of all time, we don't know what is. This H-cup beauty has been having a dramatic effect on our sausages since she debuted as the covergirl of Vol. 28 No. 3, and the effect intensified when she made her SCORE *debut, again as the covergirl, in Vol. 30 No. 5. Few newcomers have caused the kind of commotion Ms. Garner has. As SCORELAND editor Elliot James said, "Holly has it all. A stunning face. An innocent smile. Big, natural boobs that are perfect in every way. She has sensuous posing skills and a natural charisma that the camera captures. We call this quality 'the magic.'"*

Holly is certainly magical.

VMAG: How did you start as a model?
HOLLY: I was married and I didn't have a sexual relationship with my ex-husband. There was so much passion,

continued on page 63

Oksana

OUR FIRST LOOK AT A GIRL WHO'S GOT IT COMING AND GOING.

"I love being a cheeky girl," said Oksana, a curvy beauty from Eastern Europe. "I like when people pay attention to me because of my breasts and give me compliments. It makes me feel good." Okay, Oksana. Here goes. Great tits. Nice ass. We love your dick-sucking lips, too. "I like giving blow jobs," she said. Great. We'll take one. "I often imagine the dick is a lollipop." We'll take a tit-fuck, too.

BARE FACTS

Oksana

Birthday: March 9
Height: 5′5″ **Weight:** 142 lbs.
Bra Size: 36DDD
Measurements: 42-26-40
Previous magazine appearance: *SCORE*–Vol. 31 No. 1
Videos: At Scoreland.com.

"I like to go to a movie or a cozy cafe on a date," Oksana said. "I love flowers very much, and when a man gives them to me on a date, I rejoice like a child." Does that mean she jumps up and down and jiggles her tits? By the way, we're sure you noticed that Oksana just changed into a tiny monokini. Nice. And another by the way: These pics were shot by the same guy who photographs Molly Evans. That's our idea of a lucky man.

Oksana's breasts didn't start getting big until she was 17. She's 22 now, so we're figuring she still has three or four years of breast growth ahead of her. She told us, "I love sportswear, leggings and short tops, but on a date, I always wear dresses with the chest cut out." And if her date gives her flowers, watch out for flying tits!

Joana Bliss

The Romanian boob goddess goes all the way!

From the time she walked into our studio for the first time in 2003, Romanian beauty Joana has resisted our pleadings to have sex on-camera. "I can't just have sex right away," she said. "It can't be just sex. There has to be more of a connection." In other words, if you wanted to get into Joana's panties, you had to wine and dine her. Romance her. Get to know her. And if you were a porn stud, you were out of luck. So we stopped asking her.

Years went by. Joana became one of the most-popular V-Girls ever. She won Model of the Year in 2013 and again in 2014. Then, this past fall, Joana did something we never thought we'd see her do: She allowed a guy to massage her beautiful breasts on-camera. Was she warming up for The Big Event? Turned out she was. Earlier this year, word came from our team in Europe that she was ready to take the plunge. And we were ready for her.

BARE FACTS

Joana Bliss

Birthday: October 22
Height: 5′8″ **Weight:** 138 lbs.
Bra: 34FF **Measures:** 42-28-38
Movies: *The Perfect Pair* (X-Rated and available on page 99). More movies are at eBoobStore.com. The video of this pictorial is in the members area of Scoreland.com. A solo video of Joana is included with this issue. See page 3 for your code.

Vmag™

Joana Bliss

VOLUME 29 NUMBER 1

Joana told us she'd "had it in my mind to do this for a long time" but was waiting for the right moment. The best thing about this for Joana? "The horny mood I was in." Before the scene, she said, "I was excited but enthusiastic. We didn't make a specific preparation. We just let each other embrace each other." And they did as the photo camera clicked and the video camera whirred. An event nearly 19 years in the making was everything she, and we, hoped it would be. She hopes you enjoy.

Suki Ski

IN THIS YOGA CLASS, HER PUSSY GETS STRETCHED OUT.

Suki really is a yoga instructor and those are her yoga tights she's wearing. But today, she's in the mood for a different kind of exercise and stretching. She wants to stretch her mouth and pussy around a big cock. A girl like Suki always gets what she wants, and it looks like Milan is going to get what he wants, too. No, not a yoga class. He's going to get to meditate on Suki's big hangers.

"People say I'm super sweet and friendly," Suki said. "I get a lot of attention. I like to wear strappy or strapless tops and no bra." Those three sentences might be connected. She's sweet because she wears strapless tops with no bra that her pliable tits pour out of, and that's why she gets a lot of attention. "I'm satisfied best by a dick inside me and rubbing on my clit, me swirling my wet pussy all over him."

BARE FACTS

Suki Ski

Birthday: June 14
Height: 5′5″ **Weight:** 144 lbs.
Bra size: 34FF
Measurements: 42-30-38
Previous appearances: Vol. 28 Nos. 2 (XXX) and 1
Movies: *Voluptuous XXX Naturals* and *Thick Chicks on Dicks 5* (XXX-Rated); *All Stacked, All Natural 10* and *The New Naturals 2* (X-Rated). Order on page 99.

When a babe is sexy and pretty in a girl-next-door way, has big, natural hooters with super-suckable nips and enjoys fucking on-camera, there's no limit to how far she can go in porn. But it looks as if the two hardcore scenes Suki did for us might be the only ones she ever does, which puts her on the long list of girls who've fucked only for The SCORE Group. But if you're reading this, Suki, we'd love to have you back again.

1.888.646.7730
*At least 18 yrs of age. Credit Card Required. $1.69 per/min.
THESE ALL-NATURAL BUSTY SLUTS ARE HUNGRY FOR COCK

833-820-7280
LIVE PHONE SEX
WITH HOT & HORNY
MILFS
HER HUSBAND'S AWAY AND SHE WANTS TO PLAY!
*At least 18 yrs of age. Credit Card Required. $1.69 per/min.

Continued from page 36

fire and sexuality in me, but I could not express it. Once, after a boudoir photo session, I realized I could show this fire to the world, that I can bring someone joy, make someone feel something. Since then, I have devoted myself to the mission to delight men with my beauty and bring them joy.

VMAG: If you had not become a model, what would you be doing now?

HOLLY: I have a diploma as a teacher of mathematics, physics and computer science, but I liked math most, so maybe I would teach kids math.

VMAG: What superpower would you like to have for one day?

HOLLY: This is my favorite question! As a child, I constantly fantasized about it. I would choose the ability to move instantly, and I would spend all day traveling the planet. I want to see the world.

VMAG: What is something you have tried but will never do again?

HOLLY: Once I tried entertainment for the Volga extremals [bungee jumping over the Volga River]. I was attached to the base of the bridge with an elastic band and I jumped on a bet with my mother for 1,000 rubles. It was very exciting, but I will never jump from that height again!

VMAG: Do you drive? Are across-the-chest lap belts comfortable for you?

HOLLY: I love to drive. I like the feeling of complete control over the situation. But the straps are terribly uncomfortable. I got pulled over a couple of times for not wearing my seatbelt. The traffic police were surprised by my answer about my chest. In Russia, they usually let me go, but in Greece, I had to pay a big fine.

VMAG: What celebrity would you like to trade lives with?

HOLLY: Marilyn Monroe. I was inspired by her amazing sense of style and unearthly beauty. I also studied her biography and came to the conclusion that we have certain psychological similarities. If I were she, I would try to live out her fate differently.

VMAG: Do you like playing sports?

HOLLY: I do yoga and stretching. It keeps my body in good shape and calms my mind. I used to be a professional swimmer and dancer.

VMAG: Do you have any favorite big-bust models?

Holly assumes the position that you might like to tit-fuck her in.

HOLLY: I think all girls are beautiful in their own way. They are so different and amazing. I can't choose just one.

VMAG: When you're trying on a bra, what do you do to test whether it's going to fit right?

HOLLY: I jump in the fitting room and imitate tying shoelaces. If after these manipulations everything is in place, then it fits.

VMAG: How long does a bra last before you throw it out?

HOLLY: I have a heavy chest, so bras are not easy. With frequent wear, they will last about six months.

VMAG: How many bras do you think you own?

HOLLY: I have about 20-25, but I wear three of my favorites regularly.

VMAG: Do you like bras that hook in the back or in the front?

HOLLY: I have never even seen a single bra in my size that fastens in front. But if it is somewhere, I want to try it on!

VMAG: Do you always wear a bra?

HOLLY: No, not always. I don't wear a bra at home or when I am on holiday. It is difficult for me to buy bras and lingerie that fit my body properly. When I order online, they are often too small. But most of the time, I wear one.

VMAG: Do you need a bra fitting by a seamstress?

HOLLY: I tried a couple of times to buy bras with a large volume and then alter them, but I have a rather narrow waist and it is better to buy a product in my exact size.

VMAG: Do you know how much your boobs weigh?

HOLLY: No, but it feels like at least two kilograms [about 4.5 pounds] each.

VMAG: Do you have any funny habits?

HOLLY: Yes. For example, I always spread ice cream on my plate before I eat it. I can't eat it otherwise.

VMAG: Are you called any pet names?

HOLLY: My mother calls me piggy because as a child, I dreamed of marry-

continued on page 86

"WHAT ARE YOU WAITING FOR? CUM OVER AND FUCK ME!"
CALL NOW
833 878 7090
*At least 18 yrs of age. Credit Card Required. $1.69 per/min.
SHE NEEDS YOUR COCK IN HER TIGHT HOLE

Erin Star

SHE'S BUSTING OUT ALL OVER!

"I love my body. I'm a big showoff. That's what it's all about, yes?" Yes, Erin, that's exactly what it's all about in *Vmag*. "I like to dress sexy and show how busty I am. I also like to be naked as much as I can, but I am still an old-fashioned girl. A guy should be a gentleman with me. He should be a good kisser. I don't care for playboys and guys who just want to have sex."

BARE FACTS

Erin Star

Birthday: December 18
Height: 5′6″ **Weight:** 148 lbs.
Bra: 34H **Measures:** 42-30-38
Previous appearances: Vol. 27 Nos. 4 & 2, Vol. 26 Nos. 6 (with Sophie Rose) & 3
Movies: *SCORELAND Awards 3, The Star Sisters* and *V-Girls At Home* (X-Rated and available on page 99). A matching video of this pictorial is included with this issue. See page three.

Erin and her stacked sister Helen have always been the talk of their neighborhood in Romania. "Women and men admire us," Erin said. "We can't go anywhere without getting attention, even when we wear loose clothes. The women get jealous. You can tell by the looks on their faces. We will see a guy and talk about him. Or I will say to Helen, 'Do you like him?' I think that is what most sisters do." Maybe, but most sisters don't have *those* tits.

2019's Model of the Year has been very busy at XLGirls.com, where many of her homemade videos have been posted, including one of her and Helen showing off their racks, helping each other strap on bras, bouncing, self-sucking, massaging and creaming each other's tits and giving each other hot lap-dances. "I don't think most sisters do that," Erin said, laughing. "But it's lots of fun!"

Natasha Nice

SHE'S A HORNY FRENCH GIRL WHO'S BUILT TO FUCK.

What's nice about this short 'n' stacker other than her name? Everything, from her pretty face to her full, firm tits to her curvy body and bodacious ass. Not to mention her blow job lips and pink pussy, which has been fucked about 800 times by porn studs. Yeah, Natasha's a porn star. She found her calling. "I love the attention I get because of my chest," she said. "It makes me horny."

Vmag™
DEBUT

BARE FACTS

Natasha Nice

Birthday: December 18
Height: 5′2″ **Weight:** 114 lbs.
Bra: 34FF **Measures:** 40-28-42
Born: France
Lives: Southern California
Videos: Solo and hardcore online at Scoreland.com.

Natasha's favorite kind of date: "The kind where you come over and I jump on top of you." Favorite type of foreplay: "My tits in your face and your hands on my ass." Spit or swallow? "Swallow unless I feel like rubbing it into my tits." Was she the bustiest girl in school? "Without a doubt. I lost all of my girlfriends the summer I grew them." And, no doubt, gained a whole lot of boyfriends.

Vmag™ DEBUT

Katie Rose

THIS SEXY NEWCOMER ENJOYS SHOWING OFF HER TREASURE CHEST.

"I love clothes with a cutout that emphasizes the volume of my breasts and attracts the eye," said Katie, who's definitely wearing a top that emphasizes her G-cup gifts. She's got your eye, doesn't she? Katie is slim 'n' stacked but not in the *SCORE* way; in the *Voluptuous* way, meaning she's 100% natural from head to toe. Katie found out about us from her photographer, the same guy who discovered Molly Evans.

Katie started developing when she was 13 and was the bustiest girl in her school. She enjoys going to the gym, photography and studying psychology. She'd like to go skydiving. Her parachute is going to have to work against the pull of her heavy breasts. And she said, "I love a bra that always holds my chest high." In our opinion, Katie should display her tits high and proudly.

BARE FACTS

Katie Rose

Birthday: February 2
Height: 5′3″ **Weight:** 138 lbs.
Bra Size: 36G
Measurements: 44-28-38
Videos: Online in the members area of Scoreland.com.

"I enjoy all of the attention I get because of my breasts," Katie said. "I enjoy doing this." Meaning, of course, showing off her tits for all of us to jack off to. Katie says the funniest pick-up line a guy ever laid on her was, "You have very beautiful eyes." It was funny because when he said it, he was staring directly at her chest. And by the way: Her eyes are brown.

V-SPOT

Continued from page 64

ing a character in the Russian children's program *Good Night, Kids*. It was just an adorable pig.

VMAG: What's it like for you going through airports with boobs that big?

HOLLY: I try not to attract attention in such public places and wear oversized clothes because I'm afraid to distract employees from something important. Thanks to the oversize fashion trend, I can be invisible when I need to be. For every day, it's terribly cold in Russia in the winter, so I wear tight, woolen sweaters. But in summer, I prefer small crop tops. It all depends on my mood. If it's playful, I wear dresses or bodysuits. I like to catch your eyes, boys!

VMAG: Swimsuits?

HOLLY: My bathing suits are so small that I'm almost topless! I mostly wear separate, small swimsuits so it's easier to lie down for a tan, but if I go to the pool for sports, I put on a one-piece.

VMAG: What is your favorite way to spend a Saturday night?

HOLLY: Dinner in a beautiful place, a walk and sex until the morning. But most times, I mostly read, draw, or watch movies in a hot bubble bath.

VMAG: If you could have three wishes granted, what would they be?

HOLLY: I am very much concerned about the problems of ecology and the animal world. My first and most important wish would be to solve the problem of damage to all living things at the hands of mankind. My second wish would be to have a very strict animal welfare law around the world. My heart breaks with pain at the thought of how many dogs and cats live on the streets. There are a lot of such abandoned animals in Russia. And worst of all, many animals are deliberately tortured by humans. I would very much like them to bear the punishment for this and also undergo psychotherapy and be controlled in the future. I would like to hug a little panda.

VMAG: Do you masturbate?

HOLLY: Yes, of course. I have fantasies, like all bad girls. They are about domination and passion.

VMAG: If you could choose any word or sentence printed on your T-shirt, what would it be?

HOLLY: Everything you need is already inside you.

CALL NOW
833-820-7290
*At least 18 yrs of age. Credit Card Required. $1.69 per/min.
TIGHT TEENS
HOME ALONE

HOT SEXY GIRLS WITH
HUGE TITS
WANT TO MAKE
YOU CUM!
CALL NOW
855 909 9477
"Shoot your load all over these big tits"
*At least 18 yrs of age. Credit Card Required. $1.69 per/min.

Laura Tithapia

SHE HAS "TIT" IN HER NAME AND A COCK IN HER ASS.

When we last saw her fucking in Vol. 28 No. 3, Laura, one of 2021's top newcomers, told us she likes anal "if it's done right." Here, Laura sucks cock and does it right. He fucks her pussy, and he does that right. And then he fucks her ass, and after the guy shot his load all over her chest-dominating H-cups, Laura told us, "He definitely knew how to fuck my ass." Good for her.

BARE FACTS

Laura Tithapia

Birthday: August 9
Height: 5′5″ **Weight:** 168 lbs.
Bra size: 34H
Measurements: 42-34-42
Born & Lives: Czech Republic
Previous *Voluptuous* appearances: Vol. 28 Nos. 3 (XXX) & 2
Movies: *Voluptuous XXX A-List 2* and *Fuckin' Naturals 4* (XXX-Rated); *Thick 'n' Curvy 2* (X-Rated). All available on page 99.

Laura was new to fucking on-camera when she came to us, but like so many Czech chicks, she learned quickly. “I like to watch my videos at home and masturbate,” she said. “Sometimes I watch them alone and other times with someone. I enjoy them all. I always cum in my videos and I like to cum when my partner covers my boobs or my ass with his sperm.” Laura says being a V-Girl was her dream.

Laura told us what she does to keep a guy happy. "I wear sexy clothes for him. I tell him he is special. I massage his entire body before we have sex. I have sex with him in new positions to keep him interested and horny. I like a man who brings me flowers, pays a lot of attention to me and gives me compliments. The best thing a man ever said to me was that I am a goddess." And her stud puts the capper on this issue by cumming all over this goddess' tits.

MOVIE CLUB

Get 20% OFF your order of $100 or more.

Offer expires 60 days from this issue's on-sale date.

THE FIRST-TIMERS

There's nothing like a girl's first time going all the way on-camera. For 30 years, we've presented the greatest busty babes, and many of those girls have given us their hardcore cherries. Some of them, such as Linsey and Chloe, fucked once or twice on-camera and never again. Some of them, like Angela White and Brandy Talore, went on to porn superstardom. And a bunch of them, like Christy Marks, kept sucking and fucking only for us. In this one-of-a-kind, invaluable edition, we bring you the historic first XXX scenes of 25 big-tit stars.
270 Min. XXX-Rated (DVD only)

Susie Wilden

Alaura Grey

Autumn-Jade

Arianna Sinn

Cherry Brady

BEST SELLERS — TOP 3 MOVIES OF THE MONTH

THICK 'N' CURVY 2

The 18 girls in the encore to the best-selling premiere edition are built like real women with big, natural tits, round, bangable butts and soft curves. They're thick in all the right ways. Stars Newcomer of the Year Molly Evans plus a three-girl party.
273 Min. X-Rated (DVD only)

VOLUPTUOUS XXX A-LIST 2

Kitty Cute, who we never thought would fuck on-camera, makes her XXX debut, and it's a great one. Colombian sexpot Mer also makes her hardcore debut. Plus Laura Tithapia, Laila Lust, Ashlyn Peaks, Natasha Sweet & more.
270 Min. XXX-Rated (DVD only)

NATASHA SWEET

The beauty with pillowy G-cup naturals who has fucked on-camera only for us has her own movie in which she stuffs her tits into bras, self-sucks her nipples and fucks herself with a huge toy, but that's only a warm-up for 3 XXX scenes, including a boy-boy-girl three-way.
111 Min. XXX-Rated (DVD only)

ALL STACKED, ALL NATURAL 10

Features Holly Garner and Demora Avarice, whose full, heavy O-cups just have to be seen in motion. Plus, G-cup Natasha Sweet and J-cup Cheryl Blossom and newbies Suki Ski, Kati Rico and Bhiankha. What a lineup!
270 Min. X-Rated (DVD only)

FUCKIN' NATURALS 4

Six super-stacked babes who are expert at the art of tit-sex, mashing their flesh pillows in lucky dudes' faces, wrapping their breasts around their poles and even tit-fucking and sucking cock at the same time, an advanced skill. They have pussies to fuck, too.
136 Min. XXX-Rated (DVD only)

HUGE! BUSTIEST NATURALS EVER

For the first time, we've taken the greatest naturally stacked babes in the history of *Voluptuous* and packed them into one jawdropping, dick-raising movie. Fourteen solo scenes plus two XXXs. Loaded with TSG exclusives. A #1 best-seller.
269 Mins. X-Rated (DVD only)

U.S. and Canada: Call 1-800-421-0760

THE NEW NATURALS 2

They come from all over, and they exude the excitement only newcomers can as they bounce their boobs, self-suck their nips and even get off. Some of them fuck their pussies and asses with toys and encourage you to jack off. Intimate, in-your-face action.
264 Min. X-Rated (DVD only)

THE PERFECT PAIR

A one-of-a-kind collection, from Danni Ashe and Linsey Dawn McKenzie in the '90s to Karina Hart and Joana Bliss in the 2000s to the great girls of now like Valory Irene, Hitomi & more, Most of these scenes are in one package for the very first time.
260 Min. X-Rated (DVD only)

SCORELAND AWARDS 3

Every girl featured in *Voluptuous*, *SCORE* and *SCORELAND* is a star, but some girls are a cut above…the ones who are honored by the readers and members in the year-end awards. Volume 3 features the 2020 winners on two boob-packed discs with solo and hardcore action.
315 Min. XXX-Rated (DVD only)

V-GIRLS AT HOME

17 babes, most of them newcomers, in intimate scenes they shot at home. Latina newbie Bhiankha is the greatest self-sucker and milk-squirter ever. Sofia Damon, Kim Velez and Naty put on a three-girl bikini, twerking and poolside dildo-fuck show. All new scenes.
272 Min. X-Rated (DVD only)

VOLUPTUOUS XXX NATURALS

Two discs, 16 girls. Features exclusive newcomer Suki Ski in her first on-camera suck and fuck and Latina hottie Sofia Santana in her first tit-fuck/BJ plus Diane Eisley, Paige Turner and Jenni Noble. Big-tit XXX shot by boob lovers for boob lovers.
275 Min. XXX-Rated (DVD only)

MARIA BODY

The J-cup beauty and Model of the Year finalist gets her tits in your face, oiling them and creaming them, getting them wet in the shower and making them milkier by dousing them with cream. She shows her wild side by dressing in a fetish outfit and using a rope on herself. Plus, an interview.
93 Min. R-Rated (DVD only)

Naturally stacked babes in solo & XXX action

STASSI ROSSI

She has H-cup tits and a big, round, bodacious booty. Features four XXX scenes in which *SCORELAND*'s 2020 Newcomer of the Year strips out of tight clothes, gets tit-fucked, twerks her butt cheeks, smothers studs with her ass, sucks cock and fucks every which way.
122 Min. XXX-Rated (DVD only)

THE STAR SISTERS

Helen and Erin are the most boob-slapping, nipple-sucking, tit-swinging sisters ever, and in this DVD, they oil each other's tits, give each other lapdances and buzz their pussies with vibrators. Six scenes, two in which they're side-by-side, tit-to-tit. A must-see.
115 Min. X-Rated (DVD only)

VOLUPTUOUS XXX A-LIST

15 girls in XXX action. The great Milly Marks takes a big cock up her big, juicy ass. Plus Alana Lace, Amaya May, Anna Blaze, Cat Bangles, Diana Eisley, Elle Flynn, Jenni Noble, Natasha Sweet, Paige Turner, Sabrina-Jade, Scarlet LaVey and Veronika.
329 Min. XXX-Rated (DVD only)

FUCKIN' NATURALS 3

Lissa Hope, only 19, sucks and fucks on-camera for the first time. Codi Vore shows you what it would be like to be her boyfriend. Jenni Noble bounces, blows and fucks. Diana Frost gives an incredible blow job. Plus Maria Leona & Anna Blaze.
122 Min. XXX-Rated (DVD only)

CHERYL BLOSSOM

In her first exclusive movie, the 2020 Model of the Year showers, tries on bikinis, exercises, invites you into her private bathroom, tit-fucks herself and bounces, swings and jiggles her huge hooters in eye-popping in-your-face action. Plus, an in-depth interview.
135 Min. X-Rated (DVD only)

VOLUPTUOUS XTRA 20

Diana Eisley fucks on-camera for the first time. Codi Vore has her first three-way with two studs. Plus 10 more A-listers, almost all of them exclusives, all of them horny and hungry for huge cocks. Loaded with tit-sucking, tit-fucking and tit-focused camera angles.
269 Min. XXX-Rated (DVD only)

All discs are Region-Free

MOVIE CLUB

Don't wait! Call now. Our onsite operators are ready to help you. Or visit eBoobStore.com.

HUGE! BUSTIEST PLUMPERS EVER

The 16 girls in this movie are mega-mega-stacked! The smallest is a G-cupper and they go all the way up to PPP-cups. Jaw-dropping, face-smothering hooters. Oiling, boob-play, self-sucking, tits in tight tops and bikinis.
270 Min. X-Rated (DVD only)

STACKED TO THE MAX 2

Seventeen plumpers with tits that strain bras beyond maximum capacity. When they unleash those huge guns, your eyes are gonna pop out of your head and your boner is gonna scream for release. Features Demora Avarice, one of our bustiest babes ever.
273 Min. X-Rated (DVD only)

THICK CHICKS ON DICKS 5

Anna Katz, who has a pair of the hugest naturals ever unveiled, sucks cock while tit-fucking. Natasha Sweet is back as a blonde. Suki Ski fucks in one of only two XXX scenes she ever did. Anna Beck has a three-way with two hung studs. 12 super-stacked plumpers.
273 Min. XXX-Rated (DVD only)

HEAVY HANGERS 3

32 girls unleash their gigantic naturals from their bras, sweaters and tight tops and shove them into the camera. An all-star cast of newcomers and favorites bounce 'em, squeeze 'em, tug and self-suck 'em and oil and cream them. They also toy and finger their fuck boxes.
548 Min. X-Rated (DVD only)

HEAVY HANGERS 2

Bursting at the seams with 33 naturally stacked girls. Alice has JJ-cups. Mahogany has K-cups. Annabelle Rogers is blonde and beautiful with HH-cup naturals. The bustiest, plushest girls in the world in solo action Watch their bra-busting tits fill your screen!
543 Min. X-Rated (DVD only)

WIDE LOAD NYMPHOS 4

Nearly seven hours of hardcore action with 18 real girls with really big tits, giant asses and soft curves. They suck and tit-fuck huge cocks and get banged every which way. Annabelle Rogers is ass-fucked on-camera for the first time. Features Samantha 38G in a new scene.
398 Min. XXX-Rated (DVD only)

THERE'S NO UPPER LIMIT TO OUR 20% OFF SALE

FUCKIN' HUGE

XXX with 12 plump, naturally stacked babes with ginormous tits that stretch tape measures beyond the limit, full, plush bellies, thunder thighs and huge, round asses. Stars Anorei Collins, Marilyn Mayson, Avalon, Nikki Smith, Mischievous Kitty and many more.
272 Min. XXX-Rated (DVD only)

THICK 'N' CURVY

Big tits, big bottoms, plush thighs, soft middles and curves that go on forever. These 16 naturally stacked girls-next-door have it all. Loaded with *XL Girls* exclusives. Stars newcomer Julia Mendoza, Africa Sexxx, Renee Ross, Roxee Robinson, Eva Berg and Smiley Emma.
269 Min. X-Rated (DVD only)

XL GIRLS ICONS

Stars M-cup Alaura Grey in a XXX scene from *Inside Alaura Grey*, Anna Beck, who also has M-cups, in her three-way from *Double-Stuffed Plumpers 3*, plus Nila Mason, Emilia Boshe and Canadian Roxee Robinson in hardcore action never before seen on DVD.
120 Min. XXX-Rated (DVD only)

SUPER SIZED RIDES 6

The hottest, bouncing XXX you've ever seen, filmed by plumper lovers for plumper lovers. Stars Africa Sexxx, Roxee Robinson, London Reigns, Amber Stevens, Samantha 38G, Amy Villainous, Katrin Porto, Danica Danali, Tessa Orlov and Briana Black.
252 Min. XXX-Rated (DVD only)

THICK CHICKS ON DICKS ANAL ED. 4

The 10 girls in this movie have huge, natural tits, thunder thighs and soft, plump bellies. Features spectacular Amy Villainous in her first on-camera anal scene, newly mega-plump Africa Sexxx and many more.
249 Min. XXX-Rated (DVD only)

LARGE LOVIN' 6

The 10 girls in this movie look like real women. They have huge, fat, natural tits, thick thighs, asses with plenty of cushion and curves. And since you love 'em big, beautiful and busty, this is the movie for you. Ten hot plumpers show you why large lovin' is the best of all!
253 Min. XXX-Rated (DVD only)

SUPER SIZED SLUTS 2

They're stacked and packed and they wear that "slut" label with pride. Sixteen big, beautiful, busty babes with larger-than-life tits, asses and sex drives show you what they do when there's no real cock around and they have to take care of themselves. Lots of exclusives. **259 Min. X-Rated (Blu-ray or DVD)**

BIG FAT TITS 3

There's nothing you love more than a pair of big, fat tits to play with, and the 16 naturally stacked babes in this movie have 'em! Features H-cup Lara Jones who modeled only for us, Colombian hotties Katy Shavon and Shara Lopez, redhead Alexsis Faye and the fabulous Star sisters, Helen and Erin. **236 Min. X-Rated (Blu-ray or DVD)**

BARBARA ANGEL

If you saw her in everyday life, you'd never expect her to spread her pussy and suck and fuck on-camera. But this angel has a naughty side, and she does it all in her first exclusive movie. Loaded with in-your-face action and a wild scene in which she tries out The Sex Sofa. **119 Min. XXX-Rated (DVD only)**

- **Orders ship in discreet packaging with tracking.**
- **We ship to P.O. Boxes. Delivery is guaranteed.**
- **Our mailing list is never shared.**
- **Your personal information is 100% secure.**

Approximate Currency Conversion Rates			
$19.95	C$24.95	£14.95	€ 17.95
$29.95	C$37.95	£22.95	€ 26.95
$34.95	C$43.95	£25.95	€ 30.95
$39.95	C$50.95	£29.95	€ 34.95
$44.95	C$56.95	£33.95	€ 39.95
$59.95	C$75.95	£44.95	€ 52.95
$69.95	C$88.95	£52.95	€ 61.95

You could be watching these movies RIGHT NOW!

FAST & SECURE movie streaming

Cheaper *No shipping costs!*
Quicker *Instant access!*
Better *Highest resolutions!*

INTERNET ORDERS eboobstore.com U.S. & CANADA 1-800-421-0760 INTERNATIONAL +1-305-662-5959
FAX 305-662-5952 WE SHIP IN 24 HOURS! PLEASE REMEMBER TO INCLUDE S&H

Mail to: The SCORE Group, Dept. VO2901, P.O. Box 558150, Miami, FL 33255-8150 USA

- ❑ *THE FIRST-TIMERS* (DVD) PIX1311D $39.95
- ❑ *THICK 'N' CURVY 2* (DVD) VD579D $39.95
- ❑ *VOLUPTUOUS XXX A-LIST 2* (DVD) PIX1295D $39.95
- ❑ *NATASHA SWEET* (DVD) PIX1297D $19.95
- ❑ *ALL STACKED, ALL NATURAL 10* (DVD) VD577D $39.95
- ❑ *FUCKIN' NATURALS 4* (DVD) PIX1279D $39.95
- ❑ *HUGE! BUSTIEST NATURALS EVER* (DVD) VD539D $39.95
- ❑ *THE NEW NATURALS 2* (DVD) VD571D $39.95
- ❑ *THE PERFECT PAIR* (DVD) VD551D $39.95
- ❑ *SCORELAND AWARDS 3* (DVD) PIX1230D $39.95
- ❑ *V-GIRLS AT HOME* (DVD) VD557D $39.95
- ❑ *VOLUPTUOUS XXX NATURALS* (DVD) PIX1240D $39.95
- ❑ *MARIA BODY* (DVD) VD559D $19.95
- ❑ *STASSI ROSSI* (DVD) PIX1246D $19.95
- ❑ *THE STAR SISTERS* (DVD) VD555D $19.95
- ❑ *VOLUPTUOUS XXX A-LIST* (DVD) PIX1198D $39.95
- ❑ *FUCKIN' NATURALS 3* (DVD) PIX1111D $39.95
- ❑ *CHERYL BLOSSOM* (DVD) VD536D $19.95
- ❑ *VOLUPTUOUS XTRA 20* (DVD) PIX1185D $39.95
- ❑ *HUGE! BUSTIEST PLUMPERS EVER* (DVD) VD538D $39.95
- ❑ *STACKED TO THE MAX 2* (DVD) VD569D $39.95
- ❑ *THICK CHICKS ON DICKS 5* (DVD) PIX1281D $39.95
- ❑ *HEAVY HANGERS 3* (DVD) VD552D $39.95
- ❑ *HEAVY HANGERS 2* (DVD) VD425D $39.95
- ❑ *WIDE LOAD NYMPHOS 4* (DVD) PIX1212D $39.95
- ❑ *FUCKIN' HUGE!* (DVD) PIX1199D $39.95
- ❑ *THICK 'N' CURVY* (DVD) VD511D $39.95
- ❑ *XL GIRLS ICONS* (DVD) PIX1133D $19.95
- ❑ *SUPER SIZED RIDES 6* (DVD) PIX1132D $39.95
- ❑ *THICK CHICKS ON DICKS ANAL EDITION 4* (DVD) PIX1101D $39.95
- ❑ *LARGE LOVIN' 6* (DVD) PIX1085D $39.95
- ❑ *SUPER SIZED SLUTS 2* (DVD) VD365D $39.95 ..... ❑ (BLU-RAY) VD365B $44.95
- ❑ *BIG FAT TITS 3* (DVD) VD364D $39.95 ..... ❑ (BLU-RAY) VD364B $44.95
- ❑ *BARBARA ANGEL* (DVD) PIX897D $19.95

☐ **I GET 20% OFF FOR ORDERING $100 OR MORE (EXCLUDING SHIPPING & HANDLING)**

Shipping & Handling: U.S. Priority: $10 for 1 DVD/Blu-ray. $2 for each additional; $17 for 5 to 12 DVDs/Blu-rays; $23 for 13 to 36 DVDs/Blu-rays. Delivery within 2-3 days. Overnight: $62 for up to 10 Movies. Delivery next business day. **International First Class:** £22/€25 for 1 to 5 Movies. £34/€40 for 6 to 7 Movies. Delivery within 10-14 days. **International Priority:** C$42 for 1 to 2 Movies. C$65 for 3 to 10 Movies. Delivery within 5-7 business days. FedEx International: £52/€60 for 1 to 10 Movies. Delivery in 3-5 business days.

☐ Subscribers get a 15% discount on movie purchases. Offers cannot be combined. Discount upgrades to 20% when your order reaches $100. Customer ID# _____ Only U.S. subscribers get free shipping on video orders. We accept payment in cash (£, €, C$ or US $ banknotes), American Express Travelers checks denominated in US funds or checks from a Canadian bank denominated in US $ (Canada Only.) No Coins. **Sorry, no International personal checks.** Make check/money order payable to The SCORE Group. Florida residents add 7% sales tax. Credit card transactions are billed in $ at current exchange rate. You must provide credit card and mailing addresses if the two are different. U.S. orders ship via Priority mail or FedEx. Rush delivery available: call for details. Video sales are final. Damaged discs will only be replaced with another of the same title if reported within 30 days of receipt. The SCORE Group cannot be held responsible for Customs seizures. By ordering, you certify that you are at least 18 years old.

Payment: ☐ Cash ☐ Check ☐ Money/Postal Order ☐ MasterCard/Access/Eurocard/Cirrus ☐ VISA/Plus ☐ AmEx ☐ Discover/Novus ☐ Maestro ☐ JCB ☐ Diners Club ☐ Union Pay

Name_____ Age_____ Card #_____ Exp._____

Security code required (last 3 digits above signature)_____ American Express (4 digits above card #)_____

Address_____ City_____ State/Country_____ Zip/Post Code_____

Phone/Email Required_____ Signature Required_____ V02901

OFFER EXPIRES 60 DAYS FROM THIS ISSUE'S ON-SALE DATE

INSIDE THIS ISSUE OF V-MAG™

NEW NATURALS

THE SCORE GROUP®

Oksana
DDD-cups

Natasha
FF-cups

Katie Rose
G-cups

3 beauties bust out their big ones!

YOU GET THE MAG PLUS...

12 FULL-LENGTH XXX & SOLO HD VIDEOS

FREE, FULLY PORTABLE DIGITAL MAGAZINE

NO CREDIT CARD OR PERSONAL INFO NEEDED
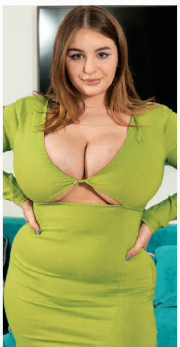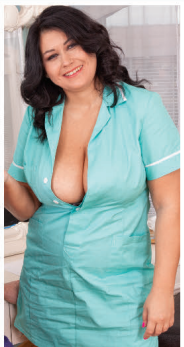
TOP GIRLS, JOANA XXX & MORE